

WALWORTH COUNTY  
SURVEYING & MAPPING  
LAKE GENEVA, WISCONSIN

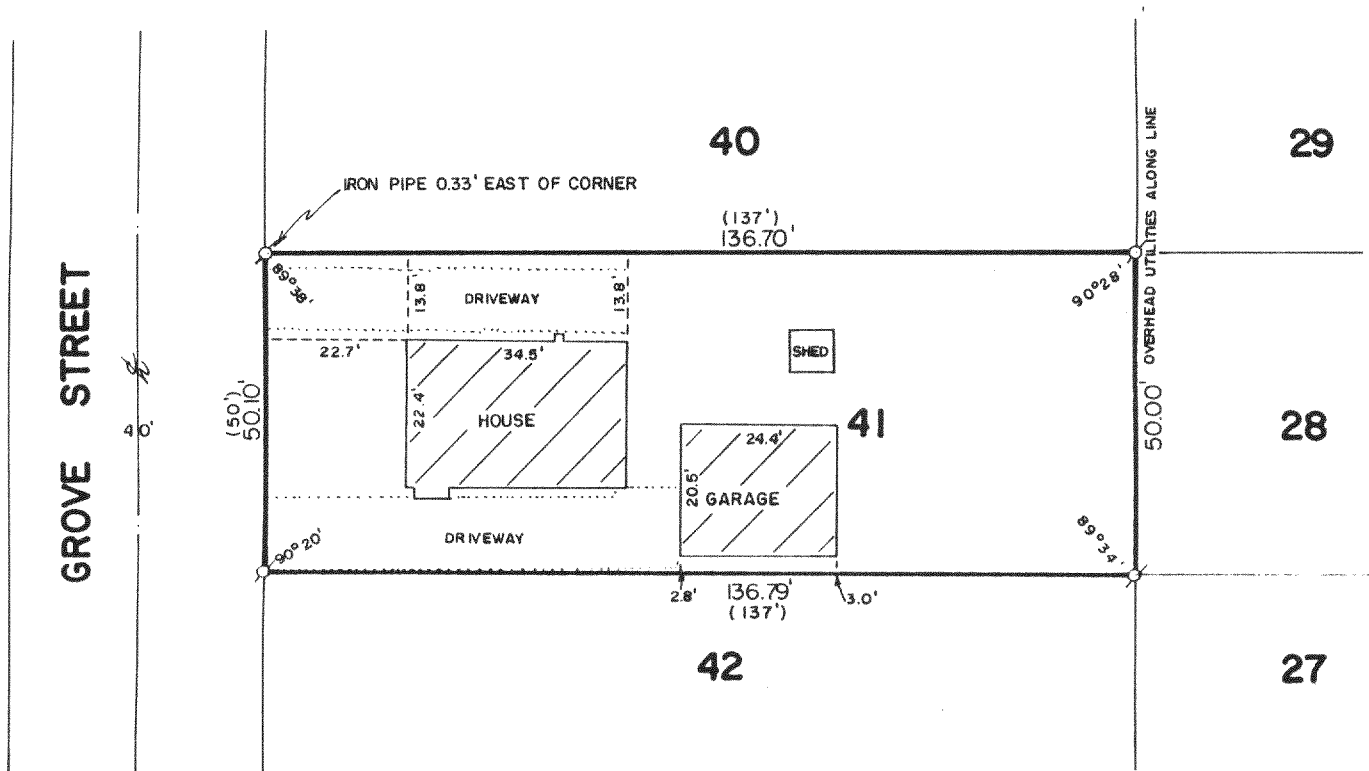

PLAT OF SURVEY OF

LOT 41 OF LAKE VIEW SUBDIVISION, LOCATED  
IN SECTION 32, T 2 N, R 16 E, WALWORTH  
COUNTY, WISCONSIN.

ORDERED BY: REALTY WORLD-TAGGART  
756 MAIN STREET  
LAKE GENEVA, WISCONSIN  
53147

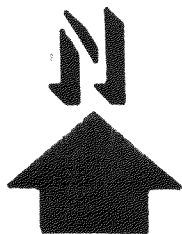
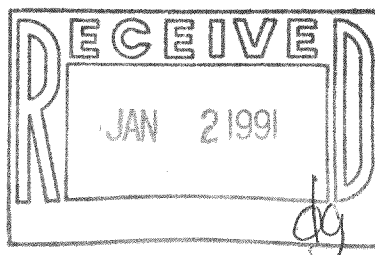

SCALE: 1"=30'

⊘-IRON PIPE FOUND  
( )-RECORDED AS

I HEREBY CERTIFY THAT I HAVE SURVEYED THE ABOVE DESCRIBED PROPERTY AND THAT THE ABOVE MAP IS A TRUE REPRESENTATION THEREOF AND SHOWS THE SIZE AND LOCATION OF THE PROPERTY, ITS EXTERIOR BOUNDARIES, THE LOCATION OF ALL VISIBLE STRUCTURES AND DIMENSIONS OF ALL PRINCIPAL BUILDINGS THEREON, BOUNDARY FENCES, APPARENT EASEMENTS AND ROADWAYS AND VISIBLE ENCROACHMENTS, IF ANY.

THIS SURVEY IS MADE FOR THE EXCLUSIVE USE OF THE PRESENT OWNERS OF THE PROPERTY, AND ALSO THOSE WHO PURCHASE, MORTGAGE, OR GUARANTEE THE TITLE THERETO WITHIN ONE (1) YEAR FROM DATE HEREOF.

Robert M. Baerenwald  
ROBERT M. BAERENWALD  
WISCONSIN REGISTERED LAND SURVEYOR, S-1508

Aug 24 1989  
DATE JOB NO. 2111

NOTE: THIS IS NOT A CERTIFIED COPY UNLESS SEALED.

216-1353

FLAS 00036